

PREPARED FOR: LINDA ARANDA
PO. BOX 515
GENOA CITY WI. 53128

PLAT OF SURVEY

- OF -

J.K. SURVEYING INC.
N3705 WILLOWBEND LANE
LAKE GENEVA, WI, 53147
262-248-3697



WEST 1/2 OF LOTS 1 AND 2, BLOCK 3, GIFFORD'S ADDITION TO THE
VILLAGE OF GENOA, WALWORTH COUNTY, WISCONSIN.
RECORDED IN VOLUME 462, PAGE 971 IN WALWORTH COUNTY
REGISTER OF DEEDS.

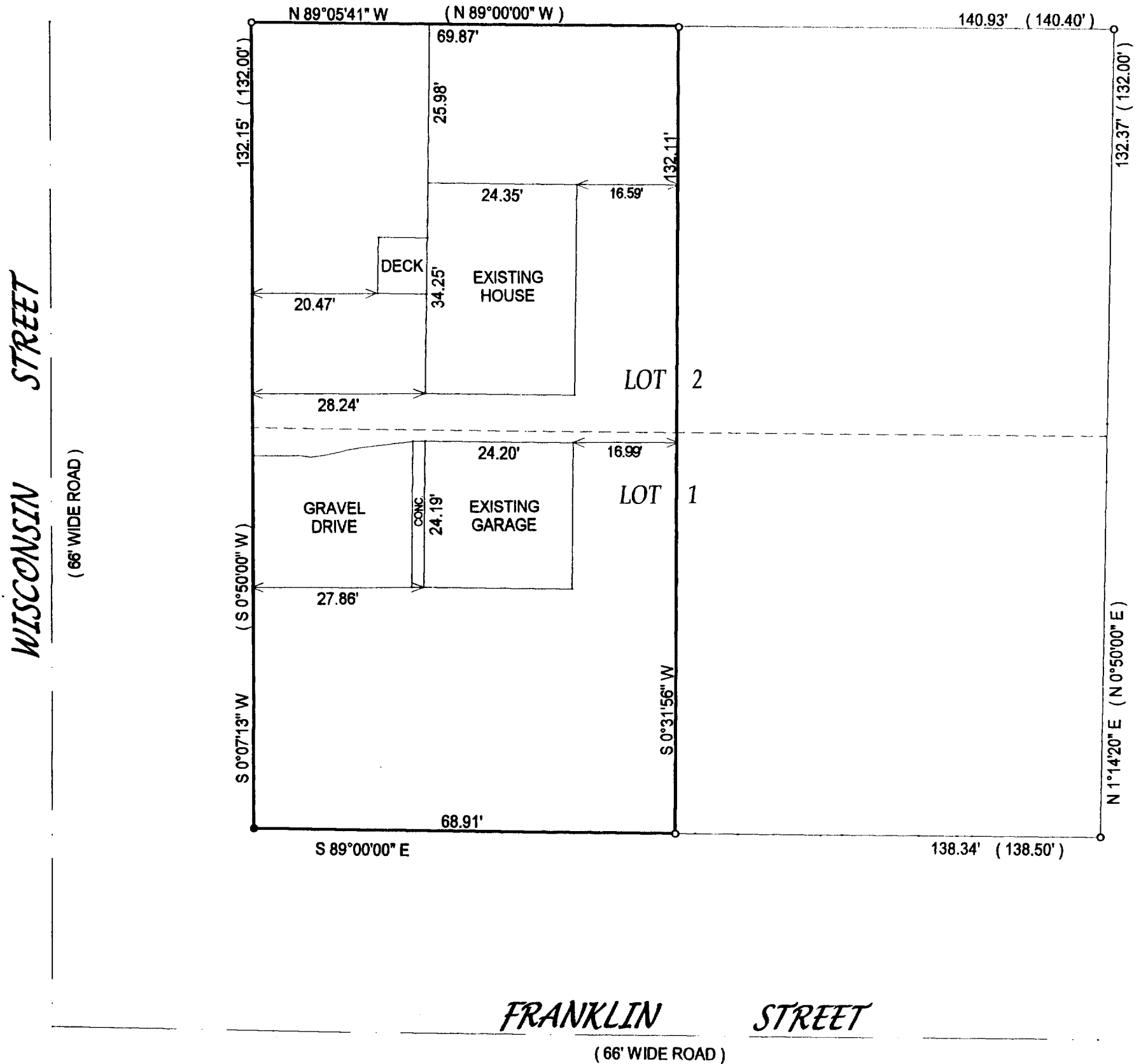

- () = recorded as
□ = found iron bar
○ = found iron pipe
● = set iron pipe
■ = set iron bar

SCALE 1" = 20'

JOB # 02-211B

TAX ID # TG00021A

COMPARE LEGAL DESCRIPTION ABOVE AND DRAWING WITH DEED. FOR BUILDING RESTRICTIONS AND
EASEMENTS NOT SHOWN, REFER TO DEED, ABSTRACT SOURCES AND LOCAL MUNICIPAL CODES. NOTIFY
THE SURVEYOR IMMEDIATELY OF ANY DISCREPANCY.

"I hereby certify that I have surveyed the above described property and that
the above map is a true representation thereof and shows the size and
location of all visible structures, apparent easements and encroachments
if any."

This survey is made for the present owners of the property, and those who
purchase, mortgage, or guarantee the title thereto, within one year from
the date hereof.

DATED THIS THE 21st DAY OF MAY 2002.

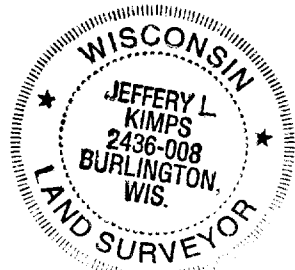
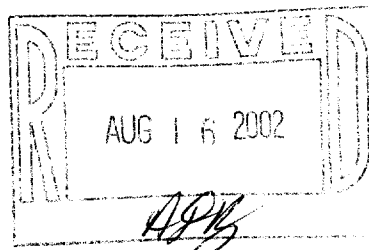

JEFFERY L. KIMPS S-2436
Wisconsin Registered Land Surveyor
(original if signed in red)

T6-21

6-1046